



DREAMS and SEAMS

PUBLISHED BY AMERICAN SEWING GUILD—WICHITA KANSAS CHAPTER

Volume 4 - Number 8

April/May, 2003

Threads that Bind

I hope all of you survived the snow and are as happy to see spring as the flowers that are starting to appear. I have 2 bags full of projects ready to take to the retreat. Some are new things I want to start, others are unfinished projects that I need to...well finish. I'm looking for the inspiration of the retreat to give me that push I need with the things I'm stuck on. I just keep thinking of more things.

The number one item I plan to work on is my garment for our Spring Challenge. If it is to be finished in time for the May meeting I need to at least make up my mind as to what I am going to do. Speaking of minds, talk about how "great minds" work alike, The winter issue of Notions announced that ASG is sponsoring a Creativity Contest, using Simplicity #5687 that will be giving away \$1500 in cash prizes. Okay now what do we do? Enter the garment we made for our spring tea, or make another for the national contest. That should be a no-brainer. Make another. With a deadline maybe I can get it finished. Oh yes! Deadlines! Watch for the spring issue of Notions. Complete contest details along with an entry form will be included. Deadline is June 10, 2003.

I may have to dig out my knitting needles after the inspiration Pat, from Knits Etc. gave me at our February meeting. Do you think I can convince Mothers of small children that it's not the child but the Jean Jacket that I want so I can embellish it? Didn't she have some great ideas? So did Dawn Ena from the Brick Street Shop when she spoke to us about embellishments. I have a whole box of vintage linens that should be gotten out and enjoyed.

All of you have had some great ideas too. Show and Share has been really awesome lately.

Well I better go shoo the cat off of the sewing machine so I can finish my new outfit for next week. See you all then.

Happy Sewing
Shirley



NEWS LETTER DEADLINE
June/July Issue May 2, 2003



Mark Your Calendars

Our Next
Chapter Meetings:

Tuesday, April 1, 2003

Fuzzy is Better Than Raggy
by
Charlotte Wolfe
Charlotte's Sew Natural

Tuesday, May 6, 2003

Spring Tea



Remember our Retailer's

Following is a list of retailers, and the discounts they offer to ASG members on regularly priced fabric and notions.

Remember, to receive your special ASG discount, show your membership card at the cutting table, when purchasing fabric or at the cash register, before purchases are entered.

Receive a 10% discount at:

Hancock Fabrics - East / West
JoAnn Fabrics - All locations
Needle Nook Fabrics - Blvd. Plaza
Prairie Quilts - Parklane
Sew-N-Sew - Andover, KS
The Sewing Center - W. 21st St.
Gramma's Calico Cupboard - S. Hydraulic

Receive a 15% discount at:

A-1 Sewing Center - Parklane

Receive a 20% discount at:

Southend Sewing



American Sewing Guild's Mission Statement

To Serve the sewing enthusiast by
providing the broadest possible
range of information, education,
assistance and support.



ADVISORY BOARD

President:

Shirley Binder
943-5063 (H), 684-5855 (W)
E-mail: sb1026049@onemain.com

Vice President:

Sondra Schmittgens, 943-9813
E-mail: aslcouple@worldnet.att.net

Secretary:

Jayne Miller, 943-1213
E-mail: millerlj@onemain.com

Treasurer:

Lori Postlethwait 831-9527
E-mail: milo72@sbcglobal.net

Librarian/Historian:

Lea Singleton 687-3262 or 687-0900
E-mail: leagm@aol.com

Membership Chair:

Pat Schwening, 773-6304or
Sandra Zernickow, 773-5953
E-mail: SandiPatti@hotmail.com

Newsletter Editor:

Kristie Patton, 838-2118
E-mail: ttt@powwwer.net

Education Chair:

Denise Dias
721-7969 (H), 722-7721 (W)
E-mail: ddias@oznet.ksu.edu

Community Service Chair:

Anne St. Clair, 684-5989
E-mail: ndlnookfab@aol.com

Publicity/Retail Liaison Chair:

Barbara Scadden, 682-3402
E-mail: bscadden@prodigy.net

Special Events Chair:

Aleta Vogt, 722-7721, Ext. 232

Hospitality Chair:

Barbara Bohm, 788-5097
E-mail: aalmanret@sbcglobal.net

Neighborhood Groups Liaison:

Carol Wiens, 788-4448
E-mail: jackw2@cox.net

Advertising Rates

Ad rates for our bimonthly ASG
Newsletter will be as follows:

Inserts (one sheet-8 1/2" x 11")...\$30
Inserts with multiple sheets
are priced by weight.

Full Page.....\$50
1/2 Page.....\$35
1/4 Page.....\$20
Business Card.....\$10
Classifieds.....10 cents a word
Artwork needs to be camera ready

Newsletter Deadlines:

| | |
|---------------|--------------|
| Jun/July 2003 | May 2, 2003 |
| Aug/Sept 2003 | July 3, 2003 |
| Oct/Nov 2003 | Sept 5, 2003 |
| Dec/Jan 2003 | Oct 31, 2003 |

Send or give you info. in writing, by
above date to: Kristie Patton,
4826 Portwest, Wichita, Ks. 67204 or
E-mail <ttt@powwwer.net>

Mark Your Calendar

Denise Dias, our Guild's Education Chairman, has Announced some exciting programs for 2003. All Meetings will be held the first Tuesday of the month At the Sedgwick County Extension Education Center 7001 W. 21st North, at 1:30 and 7:00 P.M.

Tuesday, April 1, 2003

Fuzzy is Better Than Raggy
By
Charlotte Wolfe
Charlotte's Sew Natural

Tuesday, April 22, 2003

Open Sew 9 till Noon
1:30P.M Board Meeting
ALL ASG Members are welcome
to attend

Tuesday, May 6, 2003

SPRING TEA

Tuesday, May 27, 2003

Open Sew 9 till Noon
1:30P.M Board Meeting
ALL ASG Members are welcome
to attend



Don't forget Mother's Day

Spinach Dip
Valerie LePont

6 green onions
1 cup water chestnuts—diced
2 cups sour cream
1 cup Mayo (Hellmann's)
1 pkg. Frozen chopped, thawed, drained
and squeeze out all the liquid
1 pkg Knorr Vegetable Soup Mix

After you have all the liquid squeezed out of the spinach, mix all ingredients together. Let set several hours or overnight for the flavor to get blend. Serve with crackers or little breads.

MARK YOUR CALENDAR

April 4, 5, & 6, 2003
Friday, Saturday & Sunday

Spring Retreat, will be hosted by the Wichita Chapter. At the Cross Wind Conference Center, Hesston, Ks. A fun filled weekend of sewing, food, fellowship, more sewing and of course lots of fun. Be sure to see Aleta for registration, 316 722-7721 x232.

Charlotte's
Sew Natural

Fabrics • Patterns • Buttons • Notions • Classes

www.sewnatural.net

e-mail: charlotte@sewnatural.net

Charlotte Wolfe
316-284-2547



710 N. Main
Newton, KS 67114

THE SEWING CENTER

2101 W. 21st ST.
WICHITA, KS. 67203-2110
(316) 832-0819

CHARLEY & BEV SEYFERT
e-mail: kansassewbiz@prodigy.net

SINGER
APPROVED DEALER



NEW & USED SEWING MACHINES • REPAIR SERVICE • FABRICS
KNITTING MACHINES • VACUUM CLEANERS • NOTIONS • HOME-OWNED

25 Years of Serving Wichita

*Photo's from
Linda Lee's Workshop*



A Big Thanks, to Aleta and all her helpers!!!

Chicken O'Lay

Donna Loehr

- 1 can cream mushroom soup
- 1 can cream chicken soup
- 1 cup sour cream.
- 2 tbsp. chopped onion
- 2 cups grated cheddar cheese
(save 1/2 cups for cheese for topping)
- 3 to 4 cups cooked, cubed chicken
- 12 flour tortillas
- 1 7 oz. jar salsa

Mix the cream soups together with the sour cream and onions. Tear tortillas into about 6 or 8 pieces. In your SLOW COOKER layer tortillas, soup mixture, chicken then salsa. Repeat till done. Cook on LOW for 4 to 5 hours. At the last 30 minutes add the 1/2 cup of cheese.
Enjoy!! We sure all did.



Simplicity pattern number 5687, designed especially for the American Sewing Guild

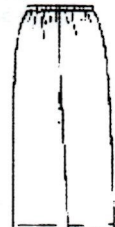
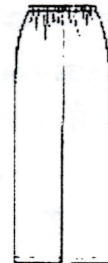
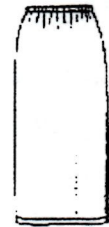

Helen's Handy Needlecase

Supplies:

- 10" square of print fabric
- 10" square of white felt
- 10" square of sew-in interfacing
- 10" square of freezer paper
- Snap or Velcro for closer (snap size 2/0 (best) or 1/0)

1. Trace pattern onto dull side of freezer paper and cut it out.
2. Place print fabric right side down on top of interfacing.
3. Press freezer paper pattern onto wrong side of print fabric.
4. With small stitches, stitch next to the freezer paper. Do not stitch on the freezer paper.
5. Carefully remove freezer paper pattern. It can be used again.
6. Trim close to stitching. (pinking shears are good for this)
7. Cut slit in wrong side of interfacing only and turn and press. Slit is about 4" long.
8. Place this piece onto the felt square wrong side to wrong side and stitch down. I use a Blanket stitch, but any stitch will do.
9. Use fancy stitches or plain and stitch from valley to valley on the opposite side four times.
10. Trim the felt close to the applique and fold. I used pinking shears again.
11. Add a snap or velcro for closer. Yes, you can sew on snaps with your sewing machine.

How to fold: The north/south sewing line has no fold. The east/west line is divided at the middle and each end folded in toward the middle. The remaining lines will automatically fold out. (see diagram) Flatten it.

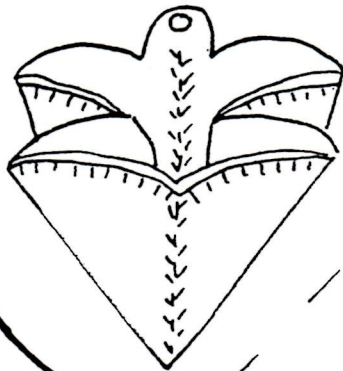

Valley

valley



Needlecase

Mark each section to identify your favorite sewing pins and needles. (such as sharps - betweens - straws - basting, etc.)

You can even add a needle threader. Now you know exactly where to find your favorite Needle.

HJ

*Be sure to support
our paid advertisers.*



Prairie Quilts



1010 S. Oliver, Wichita, KS 67218
email: quiltsrfun@prairiequilts.com
www.prairiequilts.com

Shirley Binder - Owner 316-684-5855

Bus Trip to Round Bobbin Expo

Join us on June 6 and 7 for an overnight bus trip to this great sewing show where you can meet many national teachers and exhibitors as well as take classes from many of them. Cost is \$110 for the weekend plus meals and the bus is filling fast.

For more info, call Sue Carpenter at 721-7630.

Janet's Quilt Basket

*at Reflection Ridge Plaza
(formerly Kechi Quilt Shop)*

Janet Robinson, Owner

7348 W. 21st St. N. Suite 106

Wichita, KS 67205

316-773-0338 or Toll-free 877-744-8500

Sonya's
*Contours
Designs*

**ALL MERCHANDISE
Marked Down 20-75% Off**

- End bolts of designer fabric
some laces - 20% & More
off regular price*

*must take entire piece at these prices

- Model Garments
- Jewelry & Accessories
- Bras - In Stock Only -

20 to 75% OFF

2724 Blvd. Plaza Ctr.
(316) 687-5700

Cotton Knits - Laces - Patterns - Notions

NEEDLE NOOK FABRICS

Lingerie Fabric Shop
2714 Boulevard Plaza
Wichita, Ks. 67211
316 684-5989

E-mail - ndnookfab@aol.com

Mon-Fri 10:00-5:30
Sat 10:00-4:00
Anne St. Clair



Sew-N-Sew

*Senior Citizens Day - 2nd Monday of every month - 10% off
Guild Day - 3rd Saturday of every month - 15% off
Thimbleberries Club meets 2nd Monday of every month, 7pm.
Join us! It's not to late!*

*Gobs of new fabrics arriving—flannels, cottons, and more!
www.karenssewnsew.com sewnsew@powwwwer.net
211 W. Central ~ Andover, Ks. 67002
316 733-2899 ~ Mon-Sat 9:30-5:30 Th 9:30-8*

The Button Hole, L. C.

Over 10,000 Bolts of Fabrics

Thousands of Books, Notions, & Patterns

Shop our new gift lines: Brighton Jewelry & Accessories, Vera Bradley Bags

Crabtree & Evelyn and Herman Dodge Fine Bone China

More added every day.

Visit The Hearth Room for your refreshment needs, located in The Button Hole

You can always:

"EXPECT THE UNEXPECTED"

Hours: M,T,W, & F 8-6, Thurs. 9-8, Sat. 9-5

101 N. Main, McPherson, KS 67460

Toll Free 1-866-QUILTER, 1-620-241-5257, 1-620-241-5234 (fax)

web address: www.thebuttonhole.net

e-mail: sales@thebuttonhole.net

Midwest Sewing Center

111 Pattie & Wichita, KS 67211

262-3438

Watch for Grand Opening

October 14

Midwest's New Satellite Store

7348 W. 21st

Next to Kechi Quilts



Introducing the artista 200E.

The only sewing & embroidery system that's
Microsoft® Windows® Powered.

HerFeathers QUILT SHOP

150 N. Rock Road

316 652-9599

Mon, Wed, Fri 10:00-5:30

Thur 10:00-8:00 Sat 10:00-5:00

Closed Sundays

Attic Heirlooms Needleart Shop

Heirloom Silk Ribbon & Other Needle Art Supplies
Books • Classes • Lace • Accessories • Antique & Repro Linens
Embellishments & Related Items • Wired Ribbon • Pin Cushion Dolls • Needle Tatting
Crazy Quilt classes & Supplies

1717 Briggs, Wichita, KS • (316)265-4646

Tuesday 1-8, Thursday, Friday & Saturday 11-5

Call for Class Schedule

American Sewing Guild

Wichita, Kansas Chapter
4826 Portwest
Wichita, KS 67204

Be sure to check your mailing label for your expiration date. We don't want you to miss the deadline and we would miss you. The Post Office will not forward Bulk Mail.

MOVING??? Our mailing labels come from National headquarters.
Please notify THEM ASAP of any address change by writing to:

ASG National Headquarters
9660 Hillcroft, Suite 516
Houston, TX 77096

Wichita Chapter Meetings:

Monthly Chapter Meetings

1st Tuesday at 1:30 & 7:00 p.m.

Derby Neighborhood Group

4th Thursday at 7:00 p.m.

Hutchinson Neighborhood Group

1st Thursday at 7:30 p.m.

American Sewing Guild MEMBERSHIP FORM

Name: _____

Address: _____

City: _____ State: _____ Zip: _____

Phone: (____) _____ Date: _____

FAX: (____) _____ E-mail: _____

Sponsor _____ Members _____

Return to: American Sewing Guild
Association Headquarters
9660 Hillcroft, Suite 516
Houston, Texas 77096

American
Sewing
Guild

___ New Member — \$40.00

___ Renewal — \$35.00
(if received **before** expiration date)

___ Late Renewal — \$40.00
(if received **after** expiration date)

Wichita, Kansas Chapter

___ Check enclosed payable to the:
"American Sewing Guild"

___ Please bill my MasterCard / Visa
account (Circle one)

Expiration Date _____

Account Number _____

Signature _____