

American
Sewing
Guild

DREAMS and SEAMS

PUBLISHED BY AMERICAN SEWING GUILD—WICHITA KANSAS CHAPTER

Volume 4 - Number 7

February/March, 2003

Threads that Bind

As we start 2003, we have so many fun things planned for our chapter. By the time this newsletter reaches you Linda Lee will have been here, and we will have learned some new techniques from her workshops I hope you all went home and made something using one of her ideas.

March will bring the Fabric Carnival, formerly known as the Fabric Swap. Have you all started going through your fabric resource center AKA stash? I know that some of you have items that you can't figure out what to do with. I'm sure some of them are things that once I see them I will need them to go into my stash.

Speaking of stashes, I have been making an inventory of mine, with the thought in mind that I need to be making plans as to what I'm going to take to the retreat in April. How much sewing can I get done? Fun, Fabric, Food and Friends, for 3 whole days. How much enjoyment can a body stand? I still need to get my reservation in. Have you sent yours?

I have several ideas in mind for our spring challenge. (See the article in this newsletter). I have a piece of linen that is starting to talk to me..... hm.... we will have to see! When I first joined ASG I had a goal to make something new each month, either to wear to the meeting, or bring to show and share. Well that idea got left along the wayside. But this is a New Year. Looking at the state of my wardrobe, I have made this a 2003 resolution, to make a new outfit ever month. Shall we see if this is a New Year's resolution that doesn't get broken? Any one care to join me?

Thank you for this opportunity to serve as your president. I look forward to watching our chapter grow. I hope to get to know each and every one of you better as we work together. Enclosed in this newsletter is a membership survey. Please take a few minutes to fill it out and return it at the February meeting. Only with the input, assistance and cooperation of all of you can we make our involvement in ASG a truly rewarding experience.

Happy Sewing
Shirley

Cell Phones:

**Need to be turned OFF or to Vibrate,
as this tends to disrupt the meeting.
Thank You....**



Mark Your Calendars

Our Next
Chapter Meetings:

Tuesday, February 4, 2003

Knits & Sewing
by
Pat Plett

Tuesday, March 4, 2003

Embellishments
by
DownEna Wiebe
The Brick Street Shop

Mark Your Calendar

Denise Dias, our Guild's Education Chairman, has Announced some exciting programs for 2003. All Meetings will be held the first Tuesday of the month At the Sedgwick County Extension Education Center 7001 W. 21st North, at 1:30 and 7:00 P.M.

Tuesday, February 4, 2003

Knitting & Sewing

By

Knits Etc.

Pat Plett will be sharing as to how we can combine knitting and sewing into our articles.

Tuesday, February 25, 2003

1:30P.M Board Meeting

ALL ASG Members are welcome to attend

Tuesday, March 4, 2003

Embellishments

By

DawnEna Wiebe

From the Brick Street Shop in Halstead

Saturday, March 22, 2003

Fabric Carnival

9:00am to 3:00pm

Tuesday, March 25, 2003

1:30P.M Board Meeting

ALL ASG Members are welcome to attend

Clothing or Fabric Prewash

1/2 Cup ammonia
1/2 Cup white vinegar
2 quarts warm water
1/2 Cup baking soda
4 tablespoons liquid soap
Mix all ingredients and shake well. Pour a portion into a spray container. Store the rest in a gallon jug (please clearly mark you label). To use, spray on soiled area and let sit for 2-3 minutes prior to washing.



NEW MEMBERS

Trudy Carpenter
Brenda Pfortmiller
Karen Crews
Ellen Larson
Melissa Stuber
Teresa Norris
Carol Thomison

NEWS LETTER DEADLINE
April/May Issue Mar1, 2003

QUILTING SUPPLIES
FABRIC, BOOKS,
QUILT AND CRAFT PATTERNS



CHRISTMAS ROOM
OPEN ALL YEAR
ANTIQUES, GIFTS
MUFFY VANDER BEAR

Gramma's Calico Cupboard

1945 S. HYDRAULIC
WICHITA, KANSAS 67211

BETTY WEBB
OPEN MON-SAT 9:30-5:00

Telephone:
(316) 264-0274

THE SEWING CENTER

2101 W. 21st ST.
WICHITA, KS. 67203-2110
(316) 832-0819

CHARLEY & BEV SEYFERT
e-mail: kansasewbiz@prodigy.net

SINGER
APPROVED DEALER



NEW & USED SEWING MACHINES • REPAIR SERVICE • FABRICS
KNITTING MACHINES • VACUUM CLEANERS • NOTIONS • HOME-OWNED

25 Years of Serving Wichita

Remember our Retailer's

Following is a list of retailers, and the discounts they offer to ASG members on regularly priced fabric and notions.

Remember, to receive your special ASG discount, show your membership card at the cutting table, when purchasing fabric or at the cash register, before purchases are entered.

Receive a 10% discount at:

Hancock Fabrics - East / West
JoAnn Fabrics - All locations
Needle Nook Fabrics - Blvd. Plaza
Prairie Quilts - Parklane
Sew-N-Sew - Andover, KS
The Sewing Center - W. 21st St.
Gramma's Calico Cupboard - S. Hydraulic

Receive a 15% discount at:

A-1 Sewing Center - Parklane
The Button Hole - McPherson, KS

Receive a 20% discount at:

Southend Sewing



American Sewing Guild's Mission Statement

To Serve the sewing enthusiast by
providing the broadest possible
range of information, education,
assistance and support.



ADVISORY BOARD

President:

Shirley Binder
943-5063 (H), 684-5855 (W)
E-mail: sb1026049@onemain.com

Vice President:

Sondra Schmittgens, 943-9813
E-mail: aslcouple@worldnet.att.net

Secretary:

Jayne Miller, 943-1213
E-mail: millerj@onemain.com

Treasurer:

Lori Postlethwait 831-9527
E-mail: milo72@sbcglobal.net

Librarian/Historian:

Lea Singleton 687-3262 or 687-0900
E-mail: leagm@aol.com

Membership Chair:

Pat Schwening, 773-6304or
Sandra Zernickow, 773-5953
E-mail: SandiPatti@hotmail.com

Newsletter Editor:

Kristie Patton, 838-2118
E-mail: ttt@powwwer.net

Education Chair:

Denise Dias
721-7969 (H), 722-7721 (W)
E-mail: ddias@oznet.ksu.edu

Community Service Chair:

Anne St. Clair, 684-5989
E-mail: ndlnookfab@aol.com

Publicity/Retail Liaison Chair:

Barbara Scadden, 682-3402
E-mail: bscadden@prodigy.net

Special Events Chair:

Aleta Vogt, 722-7721, Ext. 232

Hospitality Chair:

Barbara Bohm, 788-5097
E-mail: aalmanret@sbcglobal.net

Neighborhood Groups Liaison:

Carol Wiens, 788-4448
E-mail: jackw2@cox.net

Advertising Rates

Ad rates for our bimonthly ASG
Newsletter will be as follows:

Inserts (one sheet-8 1/2" x 11")..\$30
Inserts with multiple sheets
are priced by weight.

Full Page.....\$50

1/2 Page.....\$35

1/4 Page.....\$20

Business Card.....\$10

Classifieds.....10 cents a word

Artwork needs to be camera ready

Newsletter Deadlines:

Feb/Mar 2003 Jan. 3, 2003

Apr/May 2003 Mar. 1, 2003

Jun/July 2003 May 2, 2003

Send or give you info. in writing, by
above date to: Kristie Patton,
4826 Portwest, Wichita, Ks. 67204 or
E-mail ttt@powwwer.net

Spring 2003 Challenge

Every one needs a new out fit for spring. Be it an Easter outfit, something special for Mother's Day, Graduation, or a new outfit to wear on vacation, Simplicity pattern number 5687, designed especially for the American Sewing Guild is the place to start. Jacket, top, skirt or pants, our challenge is to take this basic pattern, and use it to do something new to you. Maybe you will sew it from a fabric that you have never used before, embellish it with a technique new to you. Or add some element to the garment that you have not tried before. This is your opportunity to try some of the many things that we have been introduced to from our speakers, and workshops. Perhaps you have checked a book out of the library and found something that you have been wanting to try, or read about a new technique in a magazine. Machine embroidery, Couching, Pin

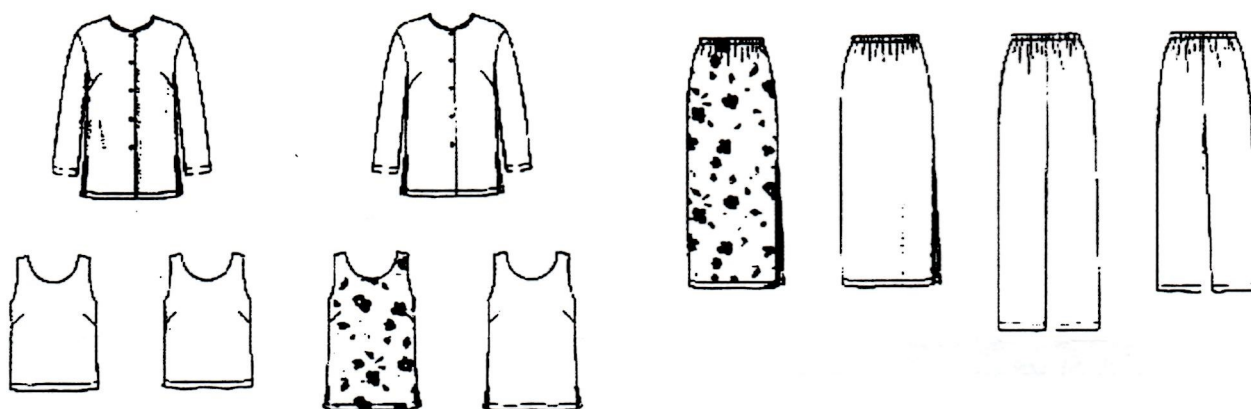

MARK YOUR CALENDARS —

March 22, 2003
Saturday

Fabric Carnival - Be sure to see the insert for details. This is a great way to clean out your resource center and share those valuable sewing items with others.

April 4, 5, & 6, 2003
Friday, Saturday & Sunday

Spring Retreat, will be hosted by the Wichita Chapter. At the Cross Wind Conference Center, Hesston, Ks. A fun filled weekend of sewing, food, fellowship, more sewing and of course lots of fun. Be sure to see Aleta for registration, 316 722-7721 x232.



FABRIC CARNIVAL

Sponsored By: American Sewing Guild
Wichita, Kansas Chapter

Saturday, March 22, 2003
9:00 a.m. to 3:00 p.m.
4-H Hall

Sedgwick County Extension Center
7001 W. 21st. North, Wichita, Kansas



Wichita, KS Chapter

10 x 10 ft. Spaces available: \$10.00 for ASG members ----- \$15.00 for non-members.
(add \$5.00 extra for additional table per booth space.)

NOTE: One 8ft. table and two chairs will be included for this fee. You will need to be responsible for set up and take down of these items. Your own racks may be used, but must fit within this 10 x 10 ft. area. More than one space may be rented. Electricity is available on a limited basis.

Items related to sewing, quilting, needlework, etc. may be sold at your booth.

Booth set up will be on Friday, March 21, 2003 from 4:00 p.m. to 8:00 p.m. or on Saturday, March 22, 2003, starting at 8:00 a.m. Everything must be set up by 9:00 a.m. on Saturday and may not be torn down until after 3:00 p.m. on Saturday

**** KEEP UPPER PORTION OF THIS FORM FOR YOUR INFORMATION AND RETURN THE BOTTOM PORTION AND RENTAL FEE TO:

Aleta Vogt
Sedgwick County Extension Center
7001 W. 21st. North
Wichita, KS. 67205

For questions, call 316-722-7721, Ext. 232 REGISTRATION DEADLINE- Friday, March 14, 2003

Space is limited, so sign up now. What a great opportunity to move out those unused sewing items, get your Spring cleaning done, and make a little extra money at the same time.

REMEMBER: "One girls junk is another girls treasure!"

FABRIC CARNIVAL RESERVATION FORM ----- Saturday, MARCH 22, 2003

NAME: _____
ADDRESS: _____ PHONE: _____
CITY _____ STATE _____ ZIP CODE _____
E-MAIL: _____

Number of spaces needed: _____ @ \$10.00 each (ASG Member) \$ _____
Number of spaces needed: _____ @ \$15.00 each (Non-member) \$ _____
Number of extra tables needed: _____ @ \$ 5.00 each \$ _____
Need Electricity : Yes ___ NO: ___ Cash ___ Check ___ Total Paid \$ _____
(Make Checks Payable to: American Sewing Guild)

LIABILITY STATEMENT: I will not hold the Sedgwick County Extension Center or the American Sewing Guild responsible for any accident, damage to or loss of merchandise, that may occur.

SIGNATURE: _____ DATE: _____

ASG MEMBERSHIP SURVEY WICHITA, KANSAS CHAPTER

Participation in the Survey will enable our chapter to plan programs and activities tailored to the interests of our members. Please take time to answer the following questions and return this survey at the February meeting.

1. What are your sewing interests? (Circle all that apply)

Clothing

Infants/ Children's
Teens
Working Woman's Wardrobe
Dress Designing
Men's Clothing
Others _____

Home Decorating

Curtains/ Drapes
Boutique Items
Pillows/Accessories
Upholstery/Slip Covers
Other _____

Crafts

Dolls
Toys
Holiday Decorations
Boutique Items
Other _____

Needlework

Wearable Art
Quilting
Embroidery
Applique
Embellishments
Other _____

2. How do you rate your sewing skills? (circle)

- Beginner
- Intermediate
- Advanced
- Expert
- Professional

3. What are the most pressing problems facing sewers today? (Circle all that apply)

- Money
- Space
- Fitting
- Fabrics
- Patterns

4. List topics that you are interested in learning more about.

5. List National Speakers that you would like to have come to our guild.
-
-
6. Special Events you would like to have our chapter do.
-
-
7. List any special interest Groups that you would be interested informing/ participating in.
-
8. What kind of information would you like to see in the Chapter Newsletter
-
9. Would you present a program for the chapter? _____ Topic: _____
10. The American Sewing Guild is a volunteer, not-for-profit organization. Members are encouraged to become actively involved in planning programs, events, newsletters, etc. by serving on one of the Advisory Board Committees. If you would like to share your expertise and help shape the future of our chapter check the following committees you are interested in.
- **Special Events Committee:** Help coordinate Fabric Carnival, Retreat, Bus Trips, Special Speakers Workshops. Help with set-up/clean-up of these events. Help with registration.
 - **Publicity Committee:** Help coordinate press coverage for Chapter events
 - **Retail Liaison Committee:** Help keep retailers in community informed of Chapter events Distribute flyers, contact retailers for class listings,
 - **Newsletter Committee:** Helps coordinate each issue of the chapter newsletter, write articles. Collating, Stapling & Labeling Newsletters.
 - **Membership Committee:** Help Maintain membership table at chapter events
 - **Charity Committee:** Help coordinate charity sew-ins.
11. I would like to offer my assistance to the chapter in the following ways. (Circle all choices)
- Typing
 - Telephoning
 - Computer Skills
 - Set-up/clean-up for monthly meetings

Thank you for your participation in this survey. YOU are what ASG is all about. If you have further comments or suggestions, please include them with this survey. For more information on any of the activities of your Chapter of the American Sewing Guild contact the chapter president in your area.

NAME _____ PHONE NUMBER _____



THE SALVATION ARMY

(Founded 1865)
William Booth, Founder
The Koch Center
Homeless Services Dept.

350 N. Market
Wichita, KS 67202

(316) 263-2196 Fax: (316) 425-6173

JOHN GOWANS
GENERAL

COMMISSIONER LAWRENCE R. MORETZ
TERRITORIAL COMMANDER

LT. COLONEL THEODORE DALBERG
DIVISIONAL COMMANDER

MAJOR CHARLES H. SMITH
CITY COMMANDER

LYNN TATLOCK
DIRECTOR

RON MYERS, CHAIR
LINDA MATSON, VICE CHAIR

JEFF ANDRES
PATTI ASHLEY
R. MONTE BRILEY
C. DON CARY
HUGH GILL
DR. JACK HOLT
ALAN LEE
DR. JIM MENEHAN
SHARON MOORE
TIM NORTON
CHRIS ROBE
DR. MARK RENO
LES RUTHVEN, Ph.D.
JUDY WEATHERALL

December 10, 2002

American Sewing Guild

Attn: Ann St. Clair

2714 Blvd. Plaza

Wichita, Kansas. 67211

Dear Sewing Guild Members,

The families and staff at The Salvation Army Emergency Shelter would like to thank you for your recent gift of 120 Christmas stockings, stocking items, quilts, maternity shirts and little boys clothing.

Holidays are a difficult time for those in our shelter. We serve many individuals who may not be able to participate in holiday events without support from the community. You have given our clients a cherished gift for Christmas morning.

It is through the kindness and support of individuals like yourselves that allows us to continue our mission to serve those in our community who are in crisis and without resources to meet their daily needs.

I would like to thank you once again for giving from your heart and touching our clients lives. Thank you and God bless you all.

Sincerely,

Alicia C. Birkes

Children Specialist

Salvation Army Homeless Services

OVERNIGHT BUS TRIP

Mark your calendars for June 6 and 7! There is an overnight bus trip to the Round Bobbin Expo in Springfield, Missouri, in the works and it should be lots of fun. Watch the April newsletter for more details. If you have questions, please call Sue Carpenter at 721-7630.

The Button Hole, L. C.

Over 10,000 Bolts of Fabrics

Thousands of Books, Notions, & Patterns

Shop our new gift lines: Brighton Jewelry & Accessories, Vera Bradley Bags

Crabtree & Evelyn and Herman Dodge Fine Bone China

More added every day.

Visit The Hearth Room for your refreshment needs, located in The Button Hole

You can always:

"EXPECT THE UNEXPECTED"

Hours: M,T,W, & F 8-6, Thurs. 9-8, Sat. 9-5

101 N. Main, McPherson, KS 67460

Toll Free 1-866-QUILTER, 1-620-241-5257, 1-620-241-5234 (fax)

web address: www.thebuttonhole.net

e-mail: sales@thebuttonhole.net

Midwest Sewing Center

111 Pattie & Wichita, KS 67211

262-3438

Watch for Grand Opening
October 14

Midwest's New Satellite Store

7348 W. 21st

Next to Kechi Quilts

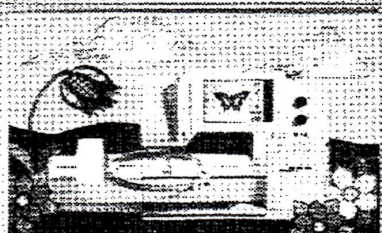

Introducing the artista 200E.

The only sewing & embroidery system that's
Microsoft® Windows® Powered.

HenFeathers QUILT SHOP

150 N. Rock Road

316 652-9599

Mon, Wed, Fri 10:00-5:30

Thur 10:00-8:00 Sat 10:00-5:00

Closed Sundays

Attic Heirlooms Needleart Shop

Heirloom Silk Ribbon & Other Needle Art Supplies

Books • Classes • Lace • Accessories • Anticue & Repro Linens

Embellishments & Related Items • Wired Ribbon • Pincushion Doils • Needle Tatting
Crazy Quilt classes & Supplies

1717 Briggs, Wichita, KS • (316)265-4646

Tuesday 1-8, Thursday, Friday & Saturday 11-5

Call for Class Schedule

A-1

A-1 Singer Sewing Center

We Sell the Best & Service the Rest

A-1 Singer Pfaff Sewing Center features a complete line of Pfaff, Singer, and Brother sewing machines.

"Most trusted dealer in Wichita"

Parklane Shopping Center
1012 S. Oliver, Wichita, Ks. 67218
1-800-725-0226
(316) 685-0226
Fax: (316) 685-1296

Store Hours:
9-6 Monday-Friday
9-5:30 Saturday

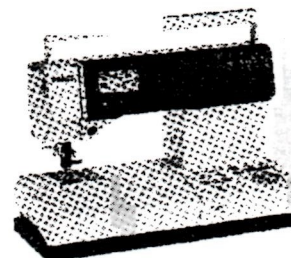

Pfaff tiptronic 2030

- Pfaff exclusive IDF (Integrated Dual Feed) system
- 114 stitch programs
- Bobbin monitoring
- Sensomatic Buttonholing

Sonya's

*Contours
Designs*

ALL MERCHANDISE
Marked Down 20-75% Off
Includes

- End bolts of designer fabric
some laces - 20% & More
off regular price*

*must take entire piece at these prices

- Model Garments
- Jewelry & Accessories
- Bras - In Stock Only -

20 to 75% OFF

2724 Blvd. Plaza C-tr.
(316) 687-5700

Cotton Knits - Laces - Patterns - Notions

NEEDLE NOOK FABRICS

Lingerie Fabric Shop
2714 Boulevard Plaza
Wichita, Ks. 67211
316 684-5989

E-mail - ndnookfab@aol.com

Mon-Fri 10:00-5:30
Sat 10:00-4:00
Anne St. Clair



Sew-N-Sew

Senior Citizens Day - 2nd Monday of every month - 10% off
Guild Day - 3rd Saturday of every month - 15% off
Thimbleberries Club meets 2nd Monday of every month, 7pm.
Join us! It's not to late!

Gobs of new fabrics arriving—flannels, cottons, and more!
www.karenssewnsew.com sewnsew@powwwwer.net
211 W. Central ~ Andover, Ks. 67002
316 733-2899 ~ Mon-Sat 9:30-5:30 Th 9:30-8

American Sewing Guild

Wichita, Kansas Chapter
4826 Portwest
Wichita, KS 67204

Be sure to check your mailing label for your expiration date. We don't want you to miss the deadline and we would miss you. The Post Office will not forward Bulk Mail.

MOVING??? Our mailing labels come from National headquarters.

Please notify THEM ASAP of any address change by writing to:

ASG National Headquarters
9660 Hillcroft, Suite 516
Houston, TX 77096

Wichita Chapter Meetings:

Monthly Chapter Meetings

1st Tuesday at 1:30 & 7:00 p.m.

Derby Neighborhood Group

4th Thursday at 7:00 p.m.

Hutchinson Neighborhood Group

1st Thursday at 7:30 p.m.

American Sewing Guild MEMBERSHIP FORM

Name: _____

Address: _____

City: _____ State: _____ Zip: _____

Phone: (____) _____ Date: _____

FAX: (____) _____ E-mail: _____

Sponsor _____ Members _____

Return to: American Sewing Guild
Association Headquarters
9660 Hillcroft, Suite 516
Houston, Texas 77096

**American
Sewing
Guild**

___ **New Member — \$40.00**

___ **Renewal — \$35.00**

(if received **before** expiration date)

___ **Late Renewal — \$40.00**

(if received **after** expiration date)

Wichita, Kansas Chapter

___ Check enclosed payable to the:
"American Sewing Guild"

___ Please bill my **MasterCard / Visa**
account (Circle one)

Expiration Date _____

Account Number _____

Signature _____